

280 Come, O Spirit, Dwell Among Us

1 Come, O Spir - it, dwell a - mong us; come with
 2 We would raise our al - le - lu - ias for the
 3 Come, O Spir - it, dwell a - mong us; give us

Pen - te - cos - tal power; give the church a
 grace of yes - ter - years; for to - mor - row's
 words of fire and flame. Help our fee - ble

strong - er vi - sion; help us face each cru - cial hour.
 un - known path - way, hear, O Lord, our hum - ble prayers.
 lips to praise you, glo - ri - fy your ho - ly name.

Built up - on a firm foun - da - tion, Je - sus Christ, the
 In the church -'s pil - grim jour - ney you have led us
 Fa - ther, Son, and Ho - ly Spir - it, Three in One: what

This 20th-century text was written by a Presbyterian layperson and poet, who in her later years became interested in writing hymns for the seasons of the church year and prepared a collection of them for her congregation. It pairs effectively with this sturdy Welsh tune.

GIFT OF THE HOLY SPIRIT

Cor - ner - stone, still the church is called to
all the way; still in pres - ence move be -
mys - ter - y! We would sing our loud ho -

mis - sion that God's love shall be made known.
fore us, fire by night and cloud by day.
san - nas now and through e - ter - ni - ty.

582

Glory to God, Whose Goodness Shines on Me

Capo 3: (G) (D) (G) (D) (G) (D) (Em) (D)
 B \flat F B \flat F B \flat F Gm F

1 Glo - ry to God, whose good - ness shines on me,
 2 World with - out end, with - out end. A - men.

(D) (G) (C) (G) (Em7) (A7)
 F B \flat E \flat B \flat Gm7 C7

and to the Son, whose grace has par - doned me,
 World with - out end, with - out end. A - men.

(A7) (D) (F#) (Bm)
 C7 F A Dm

and to the Spir - it, whose love has set me free.
 World with - out end, with - out end. A - men.

(Bm7) (D) (Bdim7) (Em7) (Dm)(A7) (D)
 Dm7 F Ddim7 Gm7 Fm C7 F

As it was in the be - gin - ning, is now and ev - er shall be. A - men.

God Welcomes All

399

God wel - comes all, stran - ers and friends;

God's love is strong and it nev - er ends.

This "short song," as the Iona Community calls it, can be especially effective as a means of setting a welcoming tone for a service (especially an ecumenical one). Like most such songs, it needs to be sung several times, adding and improvising harmony with each repetition.

282 Come Down, O Love Divine

1 Come down, O Love Di - vine; seek out this soul of mine,
 2 O let it free - ly burn, till earth - ly pas - sions turn
 3 And so the yearn - ing strong, with which the soul will long,

and vis - it it with your own ar - dor glow - ing.
 to dust and ash - es in its heat con - sum - ing.
 shall far out - pass the power of hu - man tell - ing.

O Com - fort - er, draw near; with - in my heart ap - pear,
 And let your glo - rious light shine ev - er on my sight,
 For none can guess God's grace, till Love cre - ates a place

and kin - dle it, your ho - ly flame be - stow - ing.
 and clothe me round, the while my path il - lum - ing.
 where - in the Ho - ly Spir - it makes a dwell - ing.

This *lauda spirituale*, a kind of vernacular Italian sacred song from the late Middle Ages and Renaissance, was translated into English in the 19th century but received little notice until this tune (named for the composer's birthplace) was created for *The English Hymnal*.

SERVICE MUSIC

606 Praise God, from Whom

607 All Blessings Flow

Doxology

Praise God, from whom all bless- ings flow; praise Christ, all peo - ple

here be - low; praise Ho - ly Spir - it ev - er - more; praise

Tri - une God, whom we a - dore. A - men.

*Or "God"

TEXT: Thomas Kert, 1695, 1/109
MUSIC: Genevan Psalter, [153]

OLD HUNDREDTH
LM

745

Now Go in Joy

Now go in joy to spread the Word till all peo - ple have

heard: God em - brac - es all! Fol - low, then, the dis -

**May be sung as a canon.*

With its themes of bearing witness in the world, this lively sending song works especially well when sung in canon. The tune name refers to a street parade with music that occurs in many Bahamian towns on Boxing Day (December 26), New Year's Day, and sometimes in the summer.

TEXT: Mary Louise Bringle, 2004

MUSIC: Caribbean folk melody; arr. Jorge Lockward, 2001

Text © 2006 GIA Publications, Inc.

Music Arr. © 2001 Jorge Lockward

JUNKANOO

Irregular

DISCIPLESHIP AND MISSION

ci - ples' call: tend your neigh - bors with lov - ing care

in dai - ly work and prayer. God's own

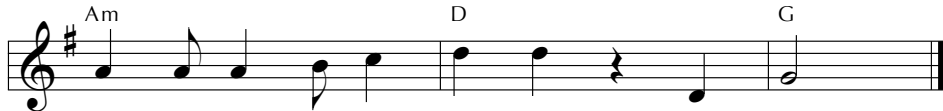

grace em - pow - er your spir - it. A - men!